

MANDATORY DISCLOSURE

[ANNEXURE - 1]

16.1 ENGINEERING / TECHNOLOGY / MANAGEMENT PROGRAMMES

The following information is to be given in the Information Brochure besides being hosted on the Institution's official Website.

"The information has been provided by the concerned institution and the onus of authenticity lies with the institution and not on AICTE."

I] Name of the Institution :

Name	Shree Chanakya Education Society's Indira College of Engineering & Management		
Address	Survey No. 64 & 65, Gat No. 276, At. Parandwadi		
	Village: Parandwadi, Tal. Maval		
District	Pune		
Pin Code	410 506		
State	Maharashtra		
STD Code	02114	Phone No: 661500	
Fax No.	661700	E-Mail: info@indiraicem.ac.in	
Web site	www.indiraicem.ac.in		

II] Name & Address of the Principal / Director

Name	Dr. Ramesh Vasant Kulkarni		
Designation	Director		
Address	C 1, 01, La Valle Casa, Pashan NDA Road, Chandni Chowk, Pune – 411 008.		

III]. Name of the Affiliating University

Name	University of Pune		
Address	Ganeshkhind Road, Pune		
Pin Code	411007		
STD Code	020	Phone No.	25696061
Fax No.	020 – 25693899	E-Mail/ Web site	regis@unipune.ernet.in

Director, I.C.E.M. Pune – 410 506

IV. Governance

❖ Members of the Board and their brief background

Sr. No.	NAME OF THE TRUSTEE	Membership	Office Ph. No.	Res. Ph. No.
01	Mr. Maruti Nivruti Navale	President		
02	Mr. Chetan Shankarrao Wakalkar	Vice – President	020-22932216	020-25886055
03	Mrs. Tarita Aditya Mehendale	Founder Secretary & Chief Managing Trustee	020-22933445	020-27298822
04	Smt. Sarita Shankarrao Wakalkar	Treasurer		
05	Mr. Adesh Prabhakar Gaekwad	Joint – Secretary	02114-661500	020-26121626
06	Smt. Swati Prabhakar Gaekwad	Member		
07	Dr. Mrs. Sunanda Maruti Navale	Member		

❖ Members of Academic Advisory Body

Sr	Name	Designation
1	Mrs. Tarita Aditya Mehendale	Chairperson, Indira Group of Institutes
2	Mr. Chetan Shankarrao Wakalkar	Group Director, Indira Group of Institutes
3	Dr. Mrs. Prachee Javdekar	Director, Indira Institute of Management
4	Mr. Deepak Shikarpur	C.E.O. & Director Autoline Dimensional Pvt. Ltd.,
5	Mr. S D Pradhan	CEO, Iopsis Inc.
6	Ms. Sullaja Firodia Motvani	MD, Kinetic Group
7	Mr. Ganesh Natrajan	CEO and MD, Zensar Technologies
8	Mr. Rajan Navani	Director, Jetline Group of Companies
9	Dr. R V Kulkarni	Director, Indira College of Engg. & Management
10	Mr. Adesh Gaekwad	Ex.Director, Projects
11	Dr. S.G. Tillu	Professor Emeritus in Mechanical Engg.
12	Dr. Neha Sharma	Director- Indira Global Business School

❖ **Frequency of the Board Meetings and Academic Advisory Body**

- The Management conducts Two meetings in a year.

❖ **Organizational chart and processes**

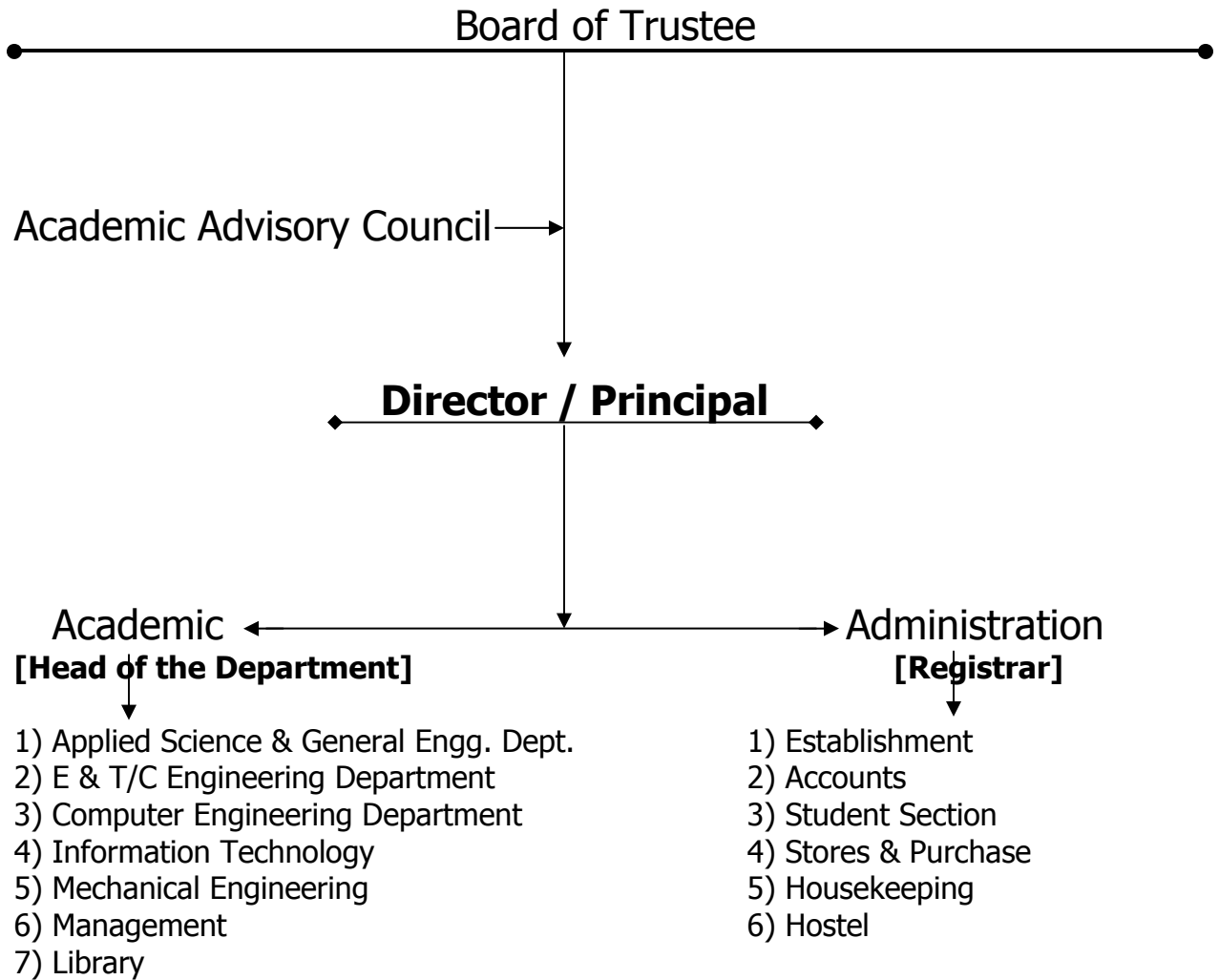

❖ **Nature and Extent of involvement of faculty and students in academic affairs/improvements**

Regular meetings between Principal and Heads of Departments, Faculty Members as well as Student Class Representatives provide the platform for positive interactions and involvement of faculty and students to improve academic processes.

❖ **Mechanism/Norms & Procedure for democratic/good Governance**

Conventional Organizational structure provides enough opportunities to convey the views and opinions of majority of faculty / staff and students. In addition departmental faculty groups and student representative have complete freedom to directly interact with principal regarding improvements and governances.

❖ **Student Feedback on Institutional Governance/faculty performance**

Feedback from students on over all faculty performance is obtained once in a semester. In addition student feed back on individual faculties for their performance in classrooms and laboratories is also obtained and analyzed. Format is enclosed.

❖ **Grievance redressal mechanism for faculty, staff and students**

In normal situations respective heads of departments make their own arrangements to redress grievances of faculty, staff and student under their own department. Students can air their grievances through student representative also on extremely sensitive and important matters.

V. Programmes:

❖ **Name of the Programmes approved by the AICTE**

UG PROGRAMMES

Sr. No.	Course	Intake
01	Computer Engineering	120
02	Electronics & Telecommunication	60
03	Information Technology	60
04	Mechanical Engineering	120

PG PROGRAMME

Sr. No.	Course	Intake
01	M.B.A.	60
02	M.C.A.	60

❖ **Name of the Programmes accredited by the AICTE**

- Not applicable

-

For each Programme the following details are to be given:

Name	Number of Seats	Duration	Cut off marks (for A.Y. 2008-09) #	Fee *	Placement Facilities	Campus Placement in last 2 yrs. with Minimum Salary, Maximum Salary & Average Salary
Computer Engineering	120	4 Yrs	106	77,040/	Institute established In 2007	
Electronics & Telecommunication	60	4 Yrs	87	77,040/		
Information Technology	60	4 Yrs	101	77,040/		
Mechanical Engineering	120	4 Yrs	66	77,040/		
M.B.A.	60	2 Yrs.	117	48,792/	Started in 2008	

Admissions for A.Y. 2009-10 are in progress

***= Interim Fee subject to revision by Shikshan Shulka Samiti.**

- ❖ **Name and duration of programme(s) having affiliation/collaboration with Foreign University(s)/Institution(s) and being run in the same Campus along with status of their AICTE approval. If there is foreign collaboration, give the following details:-**

Institute does not offer programmes under Affiliation/Collaboration with Foreign Universities.

VI. Faculty :

❖ **Branch wise list of faculty members:**

- Permanent Faculty : Engg.59+ M.B.A. 08+M.C.A.04 = 71
(List Enclosed)
- Visiting Faculty : 06 **(List Enclosed)**
- Adjunct Faculty : NIL
- Guest Faculty : Each department makes arrangements for guest lectures on subjects of latest technologies regularly.
- Permanent Faculty: Student Ratio : 1 : 14.4

Number of faculty employed and left during the last three years:

Employed during Last Three years : 84

Left during last three years : 13

(List Enclosed)

Director, I.C.E.M. Pune – 410 506

VII. Profile of Director/Principal with qualifications, total experience, age and duration of employment at the institute concerned :

PRINCIPAL PROFILE

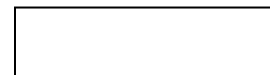

Signature

1. Name : **Dr. Ramesh Vasant Kulkarni**
2. Date of Birth : **24-09-1949**
3. Educational Qualification : **B.E. (Mech), DBM, M.Tech. (Prod.) & Ph.D.**
4. Work Experience [**Total Experience: 37 Years**]
 - Teaching : **25 Yrs.**
 - Research / Administrative : **09 Yrs.**
 - Industry : **03 Yrs.**
5. Area of Specialization : **Production Management & Operations Research.**
6. Research Guidance :
 - **Master's** : **18**
 - **Ph.D.** : **02**
7. Publications :
 - **International Journals** : **04**
 - **National Journals** : **32**
 - **Conferences** : **10**
 - **Books** : **02**
 - **Chapters in Books** : **--**
8. Projects : **Ph.D – 02, PG (Engg) – 18, PG (Mgmt) – 12**
9. Patents : **--**
10. Technology Transfer : **--**
11. Research Publications : **15**
12. Honours, Awards, Citations and Fellowships : **--**

Director, I.C.E.M. Pune – 410 506

VIII. Fee :

❖ Details of fee, as approved by State fee Committee, for the Institution.

- Rs. 77,040/- (Rs. Seventy seven Thousand Forty only)* - for B.E.
 - Rs. 48,792/- (Rs. Forty Eight Thousand & Seven hundred Ninety two)* - for M.B.A.
 - Rs 46,000/- (Rs Forty Six Thousand only)* - for M.C.A.
- * = Subject to revision by Shikshan Shulk Samiti, Mumbai.

❖ Time schedule for payment of fee for the entire programme.

- At the time of admission as per directives from DTE, Mumbai.

❖ No. of Fee waivers granted with amount and name of students.

- 6 Number of Students per Branch subject to admission by Competent authority. Names are not yet finalised for the A. Y. 2009-10 since the admissions are in progress.

Name of the students granted fee waivers for the Academic Year 2008-2009

1. Mandar Rajan Kulkarni Branch: Information Technology
2. Swapnil Manohar Pardeshi Branch: Mechanical Engineering
3. Vaishnavi Vinayak Joshi Branch: Mechanical Engineering

❖ Number of scholarship offered by the institute, duration and amount - N.A.

❖ Criteria for fee waivers/scholarship

- Economically Backward Class - 03, Women - 02 & Handicapped - 01

❖ Estimated cost of boarding and Lodging in Hostels

- Rs. 60,000 /- for one academic year.

IX. Admission:

❖ Number of seats sanctioned with the year of approval.

- 360 intake for Engineering – A.Y. 2009-10
- 60 intake for M.B.A. – A.Y. 2008-09
- 60 intake for M.C.A. – A.Y. 2009-10

- ❖ **Number of students admitted under various categories each year in the last three years.**

2006-07	2007-08	2008-09
N.A.	SC - 11 ST - 01 NTVJ- 15 OBC - 47 SBC - 02 OPEN- 169	SC - 17 ST - 01 NTVJ- 14 OBC - 45 SBC - 04 OPEN- 165

- ❖ **Number of applications received during last two years for admission under Management Quota / Institute Level and number admitted.**

Courses	2007-08		2008-09	
	No of application received	No. of students admitted	No of application received	No. of students admitted
Engineering	55	48	65	64
M.B.A.	N.A.	N.A.	43	15

X. Admission Procedure:

- ❖ **Mention the admission test being followed, name and address of the Test Agency and its URL (website):**

Engineering Course:-

- i] Common Entrance Test (MHT-CET) - 2009
- ii] AIEEE -2009

Test Agency: -

i] Directorate of Technical Education,
Maharashtra State, 3, Mahapalika Marg,
Mumbai - 411 001.
Website: www.dte.org.in

ii] Central Board of Secondary Education, New Delhi (CBSE).
Management course for M.B.A. MHT-CET.

Management Course :

- i] MAH-MBA/MMS -CET 2009
- ii] CAT /MAT/ XAT /JMET /ATMA – 2009

Test Agency: -

i] Directorate of Technical Education,
Maharashtra State, 3, Mahapalika Marg,
Mumbai - 411 001.
Website: www.dte.org.in

ii] Central Board of Secondary Education, New Delhi (CBSE).
Management course for M.B.A. MHT-CET.

- ❖ **Number of seats allotted to different Test Qualified candidates separately [AIEEE / MHT-CET / MAT (State conducted test/University tests)/Association conducted test] Engineering courses-**

- MS quota (MHT-CET): 65 %,
- OMS quota (AIEEE): 15 %,
- Institute Level quota (On Merit basis): 20 %

Calendar for admission against management/vacant seats:

- The procedure of admission against Institute Level / Vacant seats run as per the guidelines provided by Directorate of Technical Education, through their notification & handbook from time to time.

XI. Criteria And Weightages for Admission :

A. Engineering Courses:

- 65 % Seat filled up on the basis of MHT-CET score, 15 % Seat filled up on the AIEEE and 20 % Institute Level quota seat filled up on merit cum counseling basis as per guidelines given by Directorate of Technical Education.

B. Management Course :

- 65 % Seat filled up on the basis of MBA-CET score, 15 % Seat filled up on the CAT /MAT/ XAT /JMET /ATMA and 20 % Institute Level quota seat filled up on merit cum counseling basis as per guideline given by Directorate of Technical Education.

- ❖ **Describe each criteria with its respective weightages i.e. Admission Test, marks in qualifying examination etc.**

- Students must qualify in CET or AIEEE examination and Institute level admissions will be filled up as per The Directorate of Technical Education guidelines.

Mention the minimum level of acceptance, if any.

- For Engineering - PCM Marks: 150 out of 300 (i.e. 50%)
- For M.B.A. - 35 Marks in CET
- For M.C.A. - Non Zero Score in CET

Director, I.C.E.M. Pune – 410 506

- ❖ **Mention the cut-off levels of percentage & percentile scores of the candidate in the admission test for the last three years.**

2007-08	2008-09	2009-10
Computer - 106	Computer - 84	Admissions are in progress
E&TC - 87	E&TC - 82	
I.T. - 101	I.T. - 82	
Mechanical - 66	Mechanical - 90	
M.B.A.- NA	M.B.A - 117	
		MCA - 31

XII. Application Form :

- Downloadable application form (as prescribed by DTE, Maharashtra State) with online submission.

XIII. List of Applicants :

- Admissions through CAP for the A.Y.2009-10 are in progress.

XIV. Results of Admission under Institute level/Management/Vacant Seats :

Admissions are in progress for Institute level quota / vacant seats.

XV. Information on infrastructure and other resources available:

Library:

➤ Number of Library Books/Titles/Journals available (programme-wise):

Sr	Course (s)	No. of Titles of the Books	No. of Volumes	Journals	
				National	International
01	Applied Sciences	57	580	INDEST AICTE CONSORTIA FOR IEEE AND ASME	
02	Computer Engineering	389	1107		
03	Electronics & Tele.	371	1395		
04	Information Technology	312	1041		
05	Mechanical Engineering	330	1371		
06	General	701	791		
07	M.B.A.	334	1057	08	03
08	M.C.A.	75	219	--	--
	Total	2569	7561	08	03

Photocopying Facility : Available

- List of online National/International Journals subscribed. - Available
- E-Library facilities- Available

Laboratory: *

For each Laboratory

- List of Major Equipment/Facilities:
- List of Experimental Setup

Computing Facilities: *

- Number and Configuration of Systems -
- Total number of systems connected by LAN -
- Total number of systems connected to WAN -
- Internet bandwidth -
- Major software packages available -
- Special purpose facilities available -

Workshop: *

- **Yes , 954.54 Sq.M.**

*** DETAILS ARE ATTACHED ON THE NEXT PAGE**

- **List of facilities available.**

Games and Sports Facilities: - **Yes.**

Extra Curriculum Activities: - **Yes.**

Soft Skill Development Facilities:- **Yes.**

Number of Classrooms and size of each:

- **21 each of 83.90 Sq.M.**

Number of Tutorial rooms and size of each: 02 Each of 42.07 Sq M

Number of laboratories and size of each:

Sr. No.	Name of Course	Name of Lab	Total Area of lab Sq. M
1	First Year	Electrical Engineering	210
		Basic Civil Environmental Engineering	157.1
		Engineering Mechanics	109.1
		Applied Physics	211.3
		Applied Chemistry	178.00
2	Mechanical	Elements of Mechanical Engineering	109.00
		Workshop	954.5
		Fluid Laboratory	164.0
		Applied Thermodynamics	105.0
		Drawing Hall	210 + 109
		Modeling & Analysis Lab	109
		Theory of Machines Lab	109
		Metallurgy Lab	85
Heat Transfer Lab*	109		

Director, I.C.E.M. Pune – 410 506

Sr. No.	Name of Course	Name of Lab	Total Area of lab Sq. M
3	Electronics & Telecommunication	Basic Electronics Engineering	81.6
		Communication Engineering Lab	109.1
		Electronics Software Lab I	81.6
		Electronics Software Lab II	109.1
		Project Lab	109.1
		Power Electronics Lab	81.6
		Digital & Microprocessor lab	109.1
		Electronic Circuit Lab.*	122.4
		VLSI Lab*	122.4
4	Computer	Computer Lab-1	54.6
		Computer Lab-2	54.6
		Programming Lab	81.1
		Computer Networking Lab*	40.2
5	Information Technology	Programming Lab-1	54.6
		Programming Lab-2	54.6
6	M.B.A.	Computer Lab	109.2
7	M.C.A	Computer Lab	109.2

- Number of drawing halls and size of each
- **02, 210.15 Sq.M. and 109 Sq.M.**

- Number of Computer Centre with capacity of each
- **01, 178.00 Sq.M.**

- Central Examination Facility, Number of rooms and capacity of each.
- **21 Room, 40 students.**

- Teaching Learning process

- **Yes**
- Curricula and syllabi for each of the programmes as approved by the University.
- **Yes**
- Academic Calendar of the University – Enclosed on the next page
- Academic Time Table – Enclosed on the following pages
- Teaching Load of each Faculty – Enclosed on the following pages
- Internal Continuous Evaluation System and place - **Yes**
- Students' assessment of Faculty, System in place. - **Yes**

Note: Suppression and/or misrepresentation of information would attract appropriate penal action.